

Wood County



Cloverbud Activity Scrapbook

Now You Are a 4-H Cloverbud



Now you are a 4-H Cloverbud!

This booklet is to help you remember all the things you will do as a 4-H Cloverbud.

At the end of the 4-H year you will be asked to give your book to your Cloverbud leader. Cloverbud leaders will then be asked to turn them in to the UW-Extension by the last Monday in September of each year.

Special recognition will be given at the Annual Awards Recognition Program to those who have completed and turned in their books!

This is me!



PHOTO/DRAWING

My Name is _____

My Club is _____

My Hair is _____

My Eyes are _____

I am in _____ Grade at _____ School

(as of Jan 1, this year)

My Favorite Animal is _____

My Favorite Food is _____

My Favorite Sport is _____

4-H PLEDGE

I PLEDGE MY _____ TO CLEARER
THINKING, MY _____ TO
GREATER LOYALTY, MY _____ TO
LARGER SERVICE, AND MY _____
TO BETTER LIVING, FOR MY CLUB, MY
COMMUNITY, MY COUNTRY
AND MY WORLD.



4-H Club Emblem: The four-leaf clover

4-H Club Colors: Green and White

4-H Club Motto: "To Make the Best Better"

MY 4-H CLUB

MY CLUB NAME IS: _____

MY CLUB MEETS ON THE _____ (1ST, 2ND, 3RD, 4TH)

_____ (Day of Week) OF EACH MONTH AT

_____ (Location).

OUR CLUB MEETINGS START AT

____:_____ AM PM (Circle one)

A 4-H Club is a group in my area that meets to learn about 4-H, works together, and has fun. The 4-H Club has Adult Leaders who tell me about events and activities happening in 4-H. Project Leaders help me learn more about my projects.

CLUB MEMBERS AUTOGRAPHS

(try to get at least 3)

MY CLOVERBUD LEADERS

I attended _____ Cloverbud Meetings.

4-H CLUB FUN



I participated in FUN things with my club and enjoyed the fellowship of other 4-Hers.

THE FUN THINGS MY CLUB DID THAT I LIKED BEST:

Things I'd Like to Do

Check the boxes beside things you would like to learn about next year

- | | | |
|---|--|--|
| <input type="checkbox"/> Rocks | <input type="checkbox"/> Science | <input type="checkbox"/> Nature |
| <input type="checkbox"/> Dinosaurs | <input type="checkbox"/> The Environment | <input type="checkbox"/> Building Things |
| <input type="checkbox"/> Animals | <input type="checkbox"/> Foods & Cooking | <input type="checkbox"/> Other Countries |
| <input type="checkbox"/> Mechanical Things | <input type="checkbox"/> Electronics/Computers | <input type="checkbox"/> Photography |
| <input type="checkbox"/> _____
(anything else) | | |

4-H ACTIVITIES

I may participate in Activities throughout the year in my County.

County Activities I participated in were:

- Cloverbud Day Camp
- Cloverbud Fall Fest
- Fair Exhibitor
- Creative Arts Day
- Clothing Revue
- Foods/Cake Revue
- Fair Grounds Clean-Up
- Other (list) _____

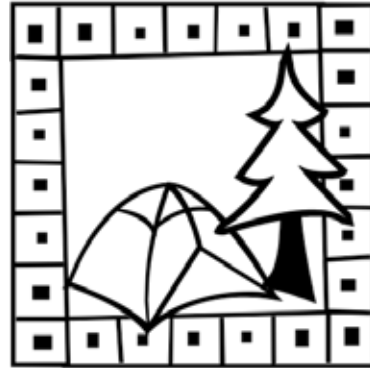

Club Activities I participated in were:

- Club Project Tour
- Community Service
- Crafts
- Demonstration
- Games
- 4-H Week Activities (display/radio)
- Other (list) _____

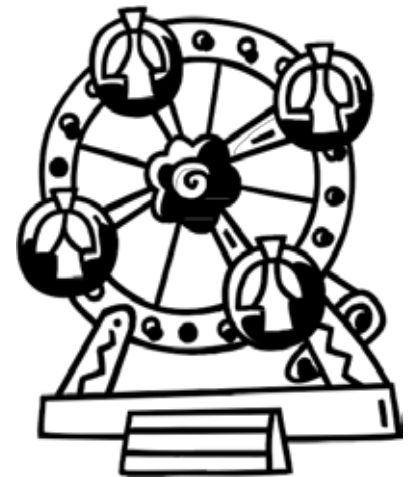

COME TO THE FAIR

THE WOOD COUNTY 4-H FAIR IS HELD IN MARSHFIELD

SOME OF THE PROJECTS I TOOK TO THE FAIR WERE:

PROJECT

DESCRIPTION

Draw a picture of your above projects

Follow the Path to 4-H

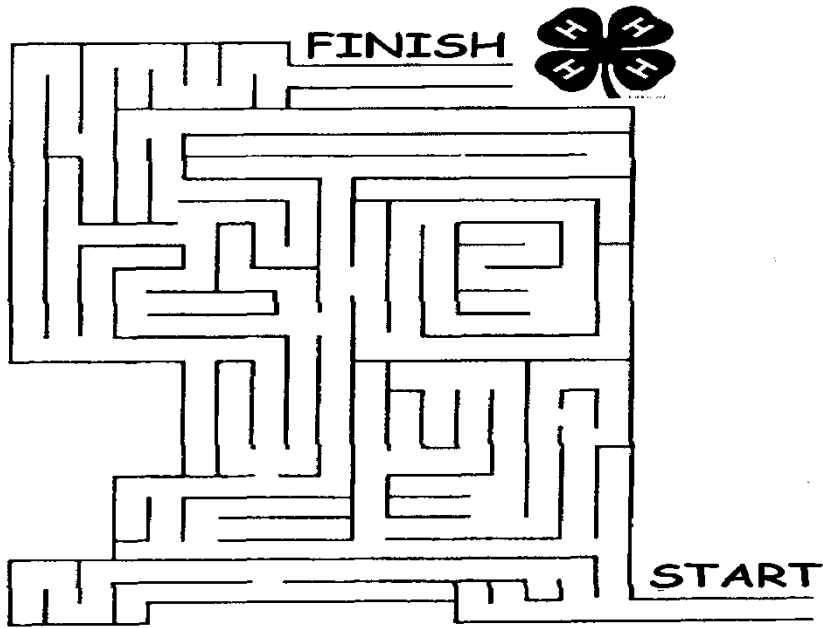

Connect the Dots

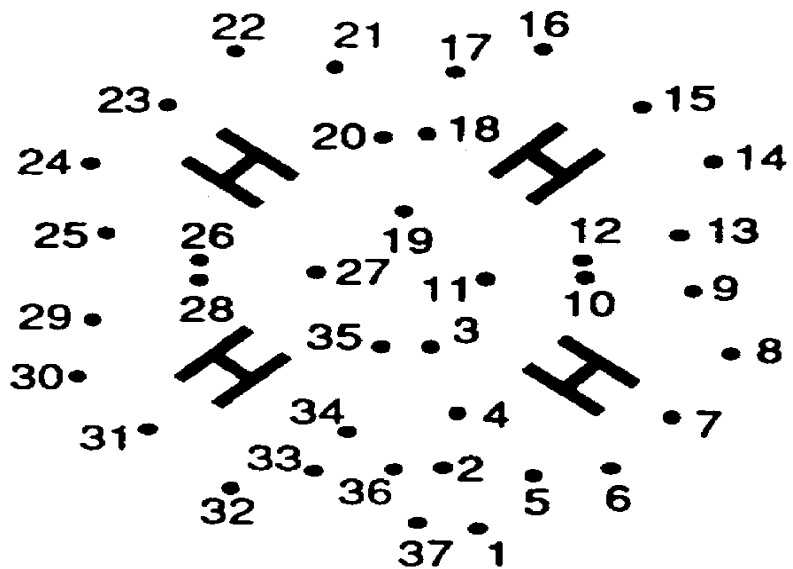

4-H NOTES



FEEL FREE TO INCLUDE NEWSPAPER CLIPPINGS, DRAWINGS,
PHOTOGRAPHS, PROGRAMS, ETC THAT SHOW YOUR
INVOLVMENT IN 4-H THIS PAST YEAR.



MORE NOTES

Wood County Extension

400 Market Street

PO Box 8095

Wisconsin Rapids WI 54495



Telephone: **715-421-8439**

Toll free numbers from:

Marshfield 715-387-3791

Auburndale 715-652-2107

Pittsville 715-884-6479

Website: <http://wood.uwex.edu>

University of Wisconsin, United States Department of Agriculture and Wisconsin Counties Cooperating. University of Wisconsin-Extension provides equal opportunities in employment and programming, including Title IX and ADA. Please make requests for reasonable accommodations to ensure equal access to educational programs as early as possible preceding the scheduled program, service or activity.